

Customize Menu settings for BB4GLContextMenu

In order to function, the Context menu must be named exactly as shown. Also, the setting below should be entered for Cut, Copy, Delete, and Paste on the Edit Menu. The others can be added there, if desired.

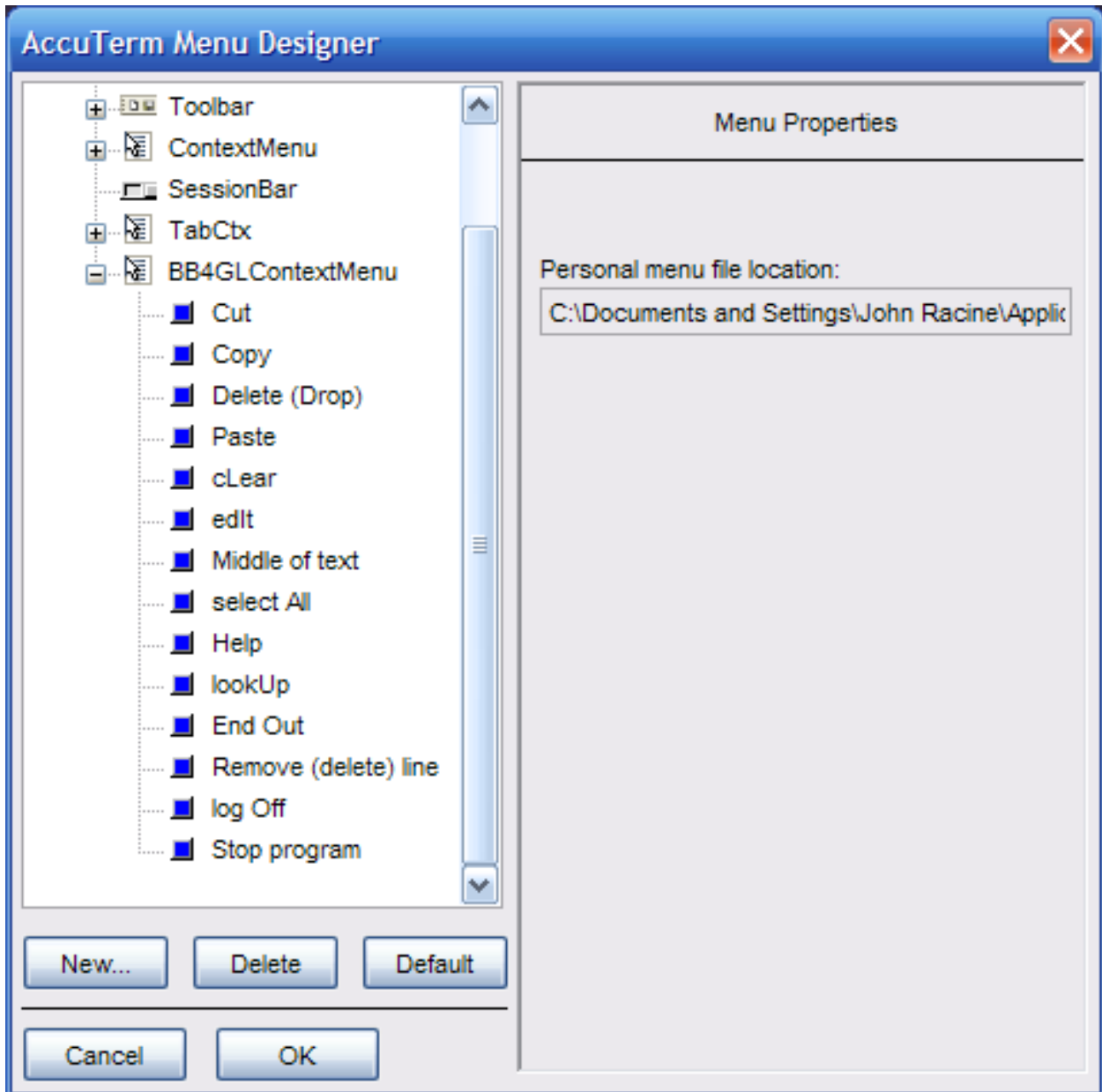

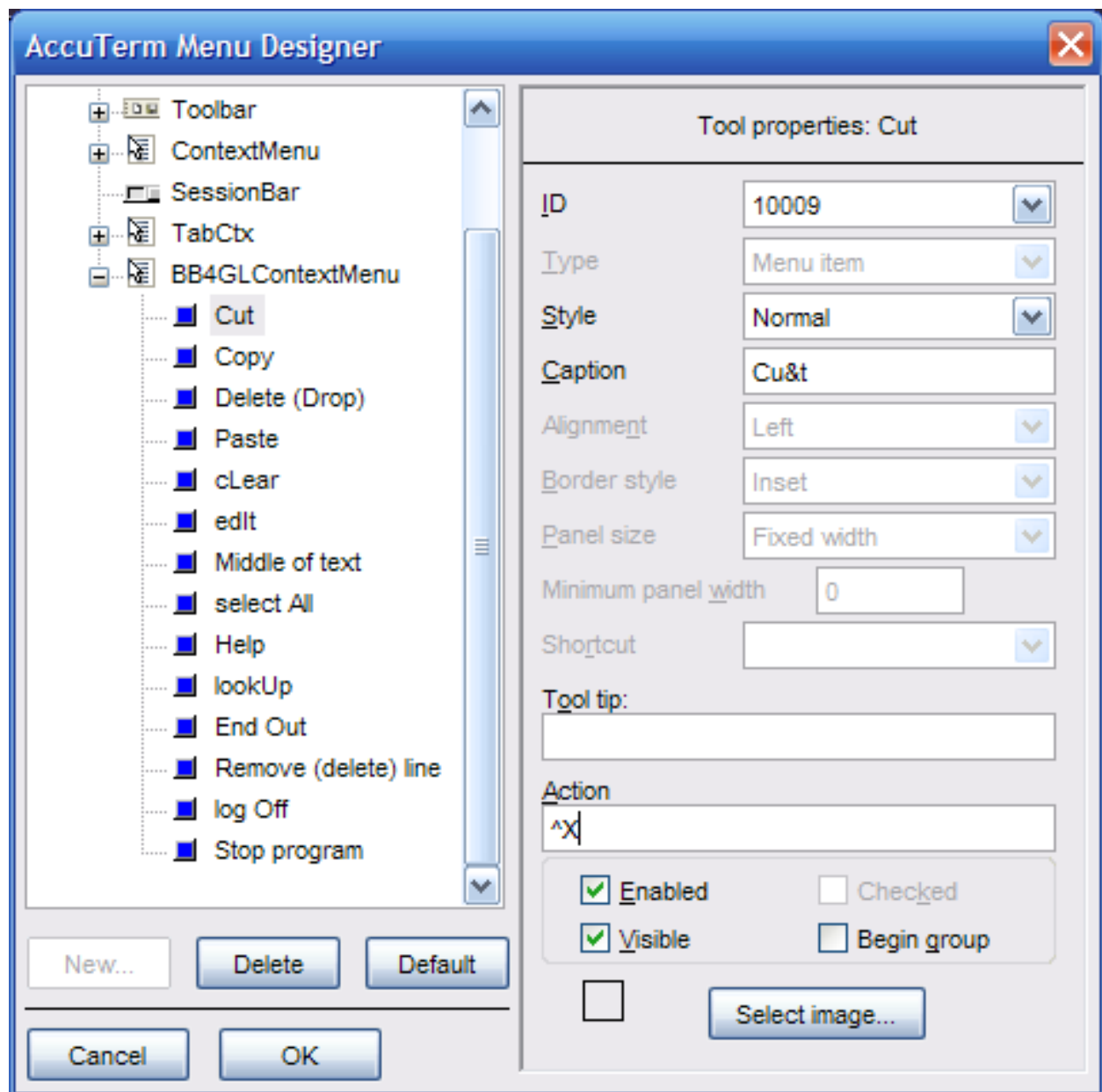

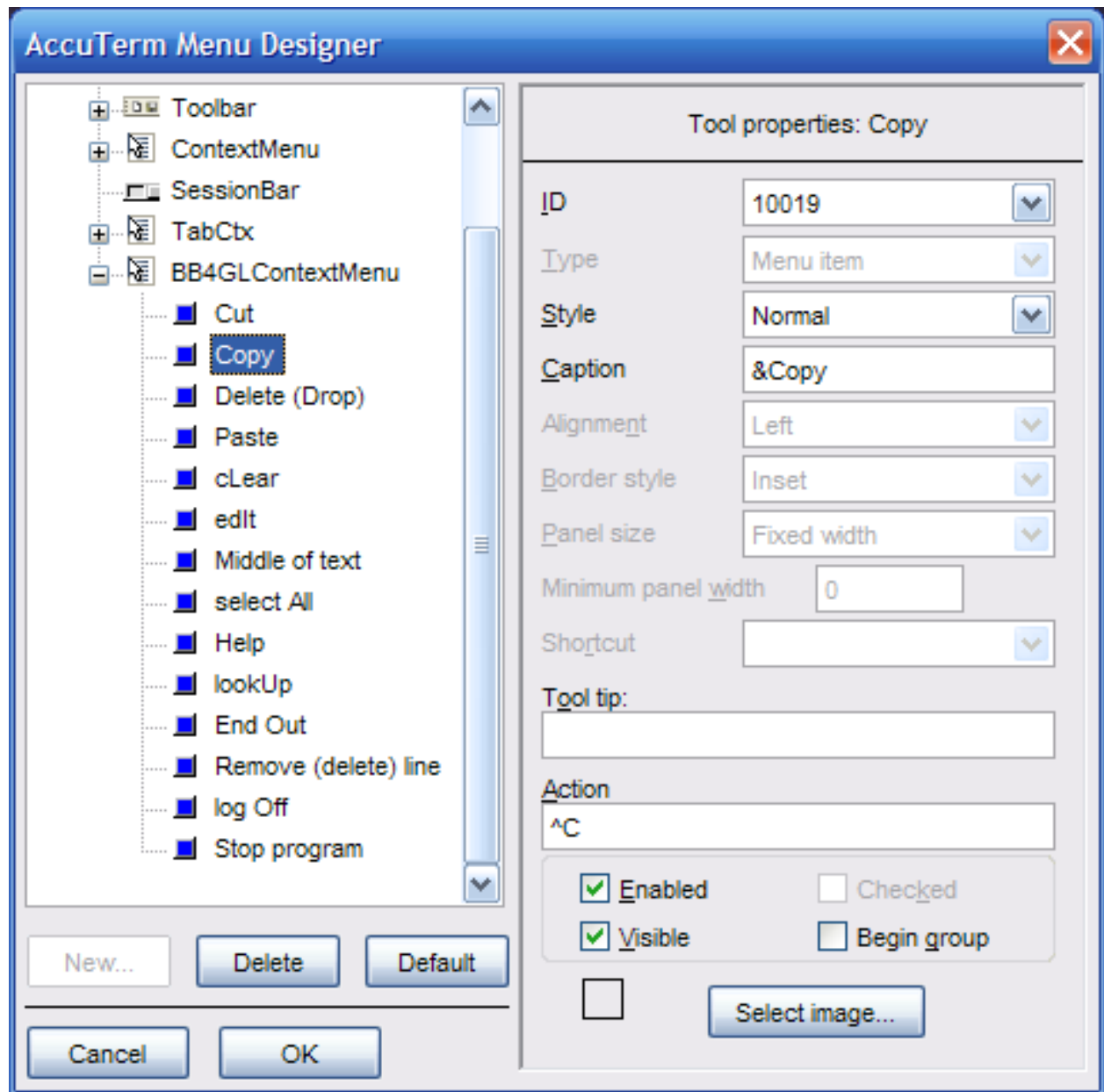

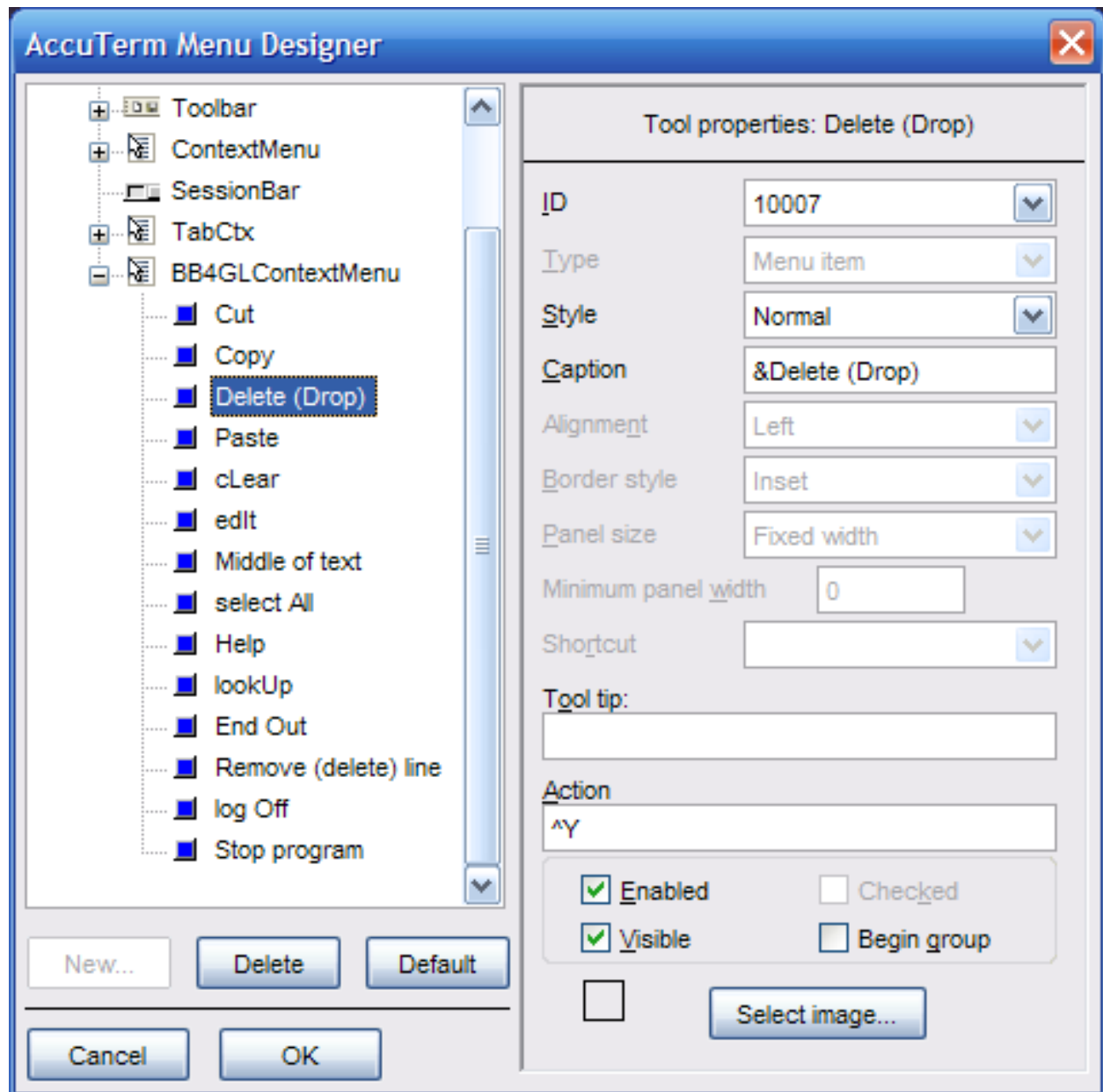

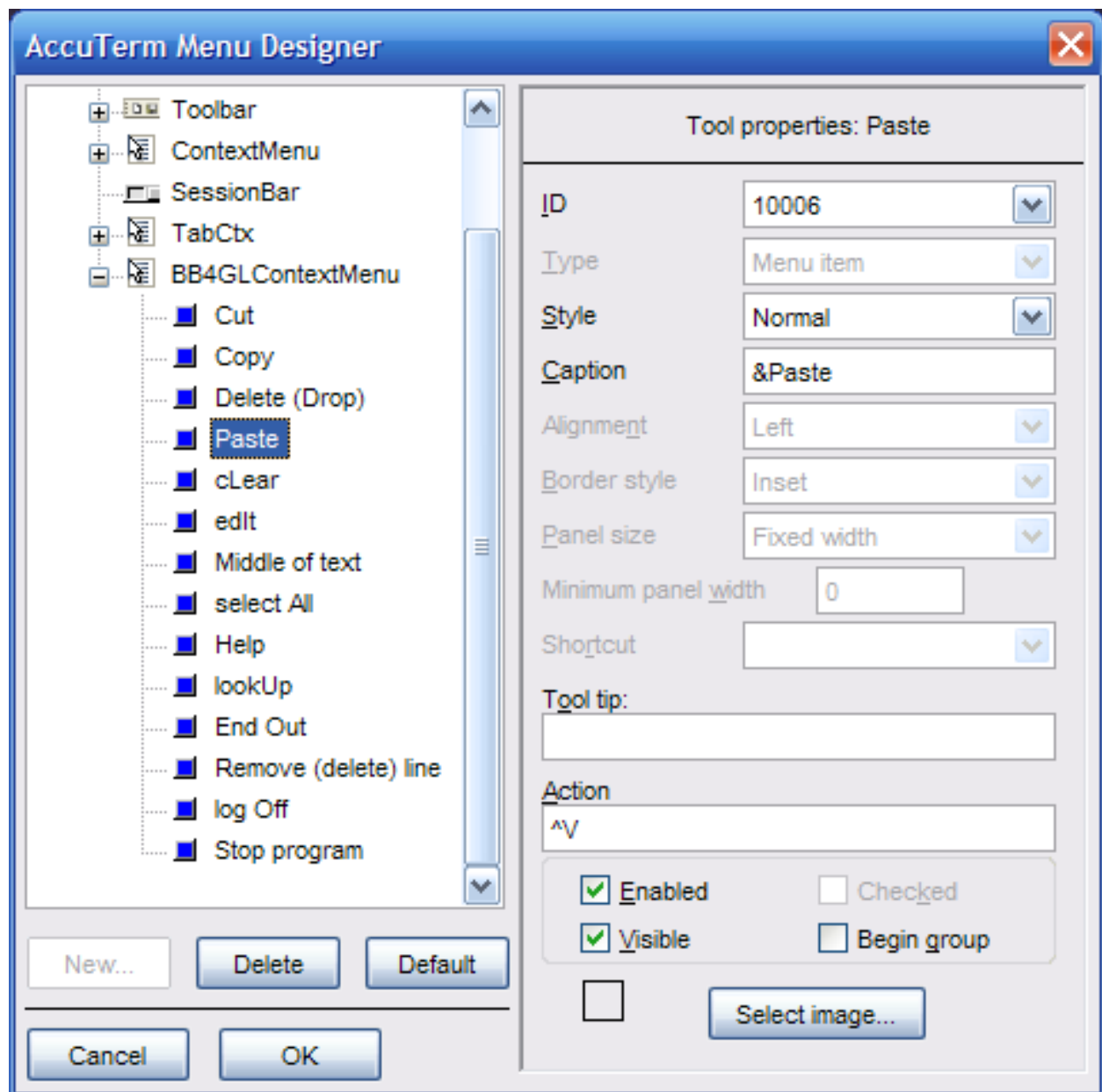

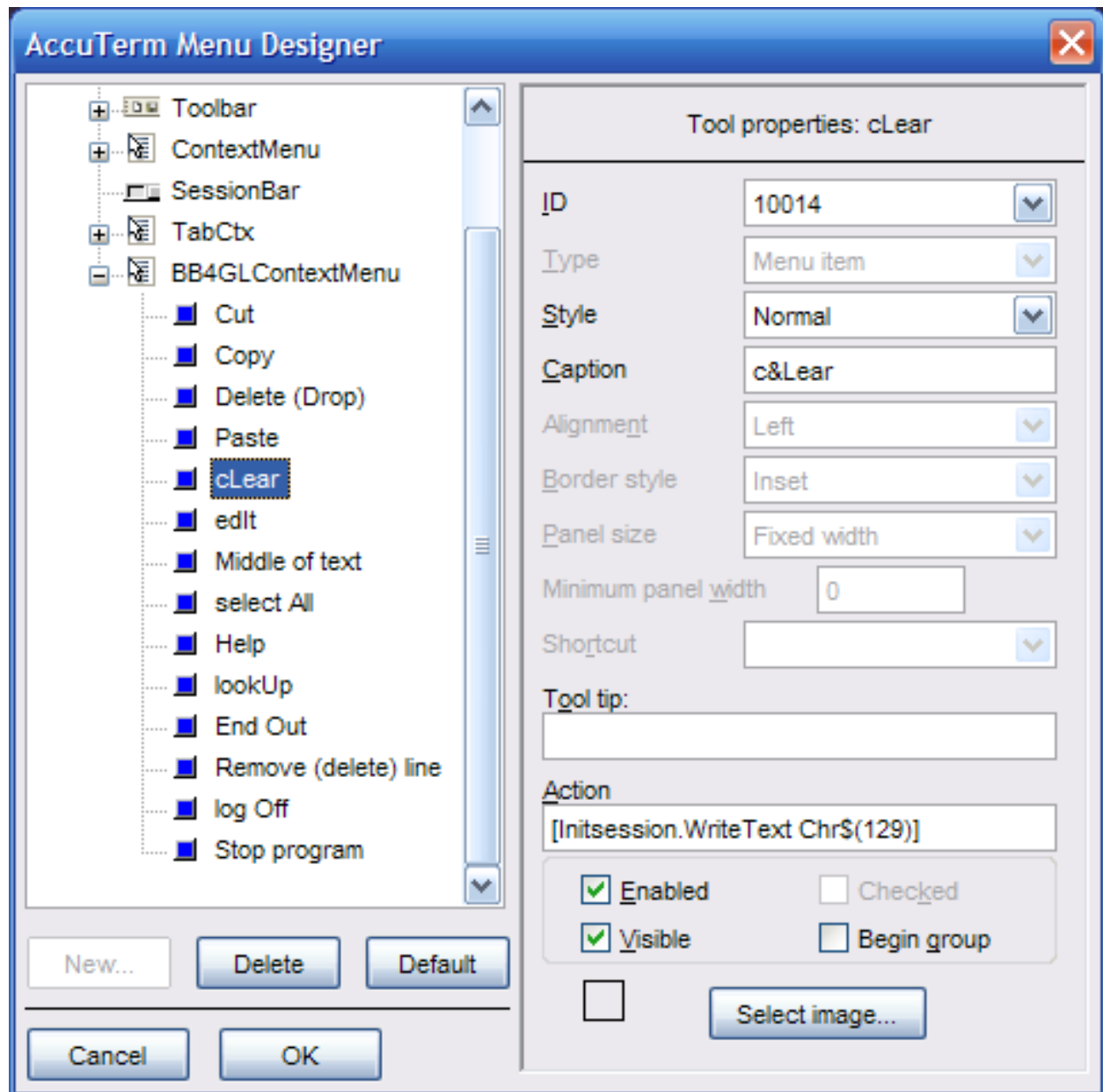

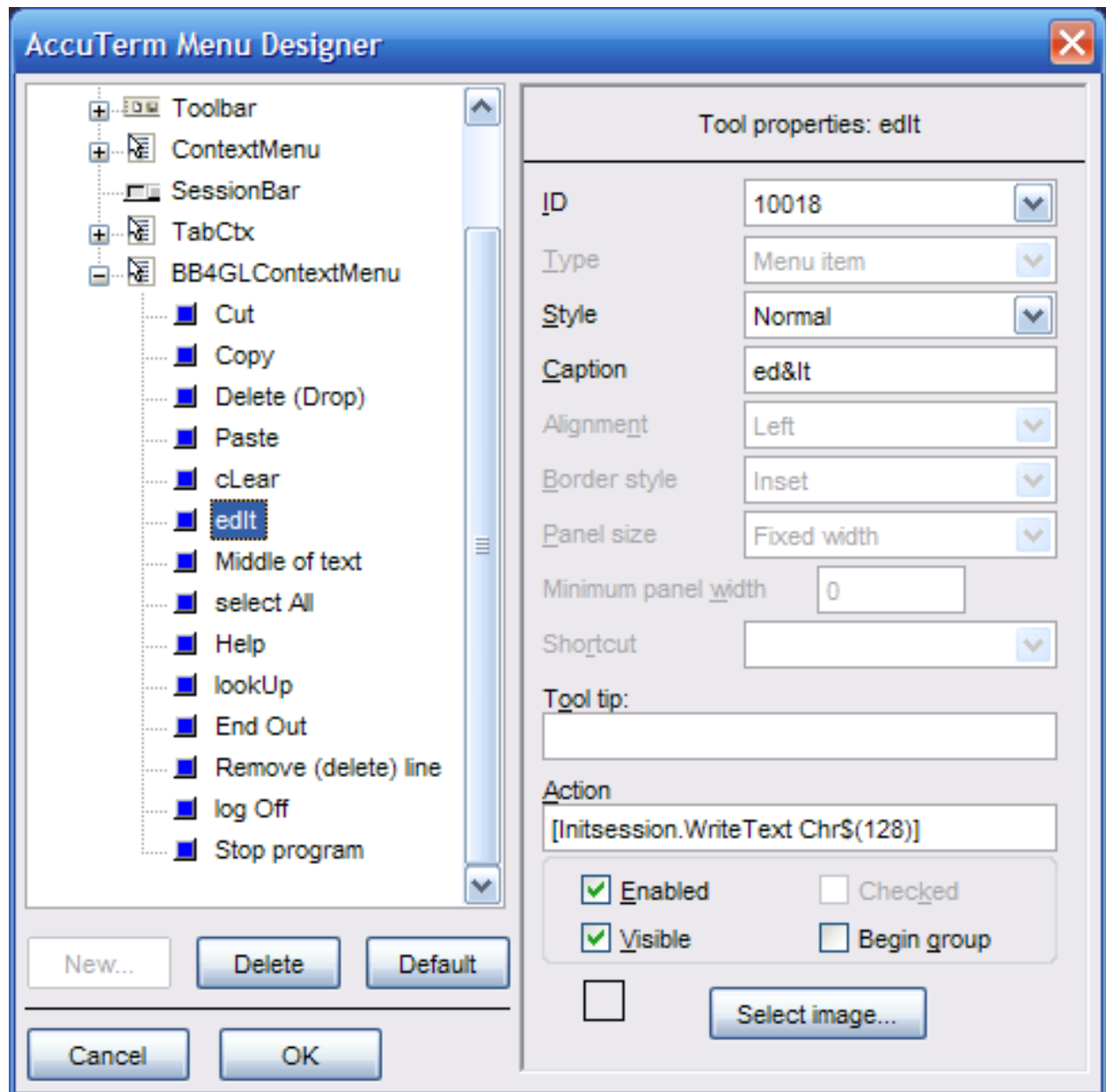

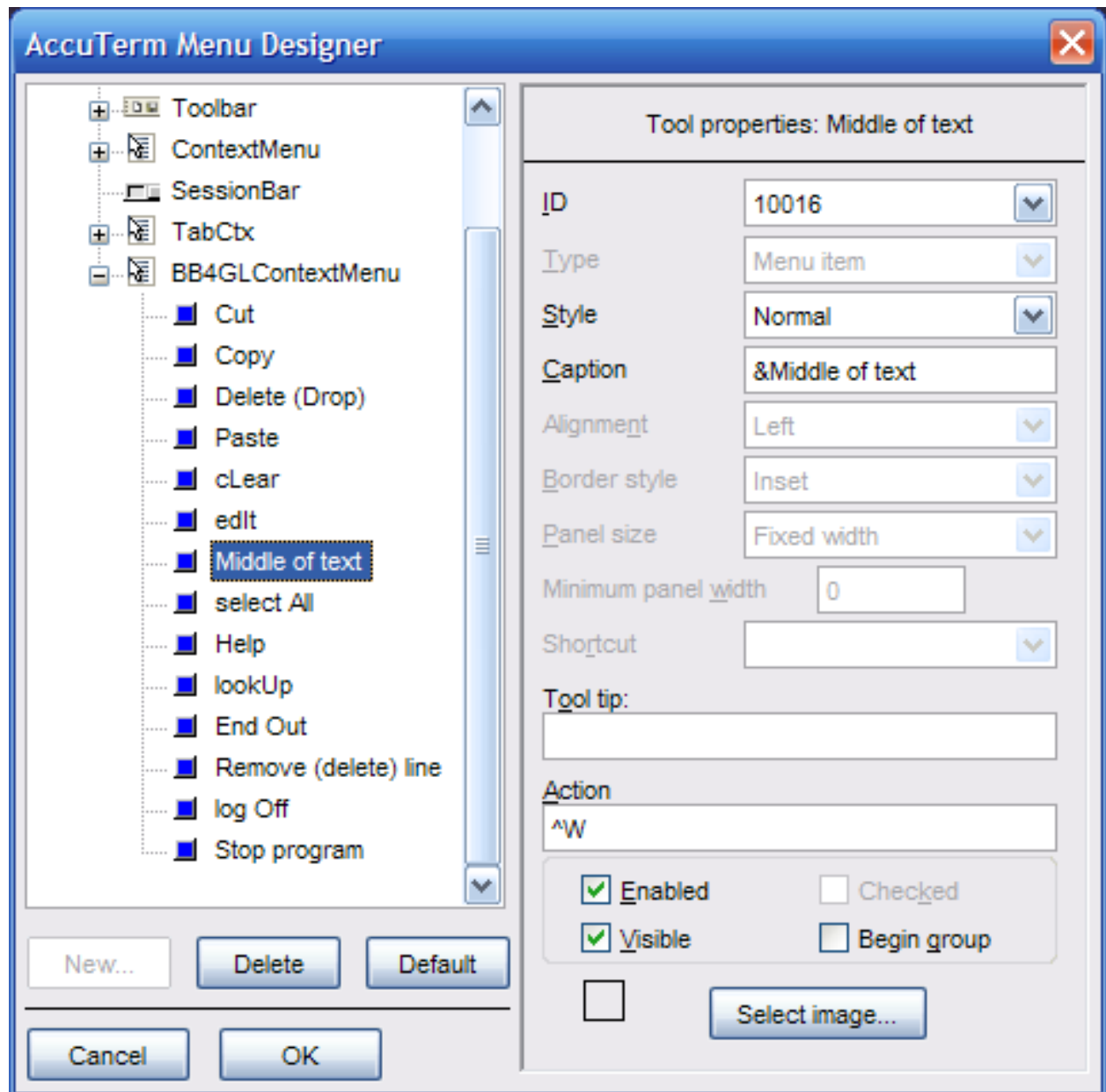

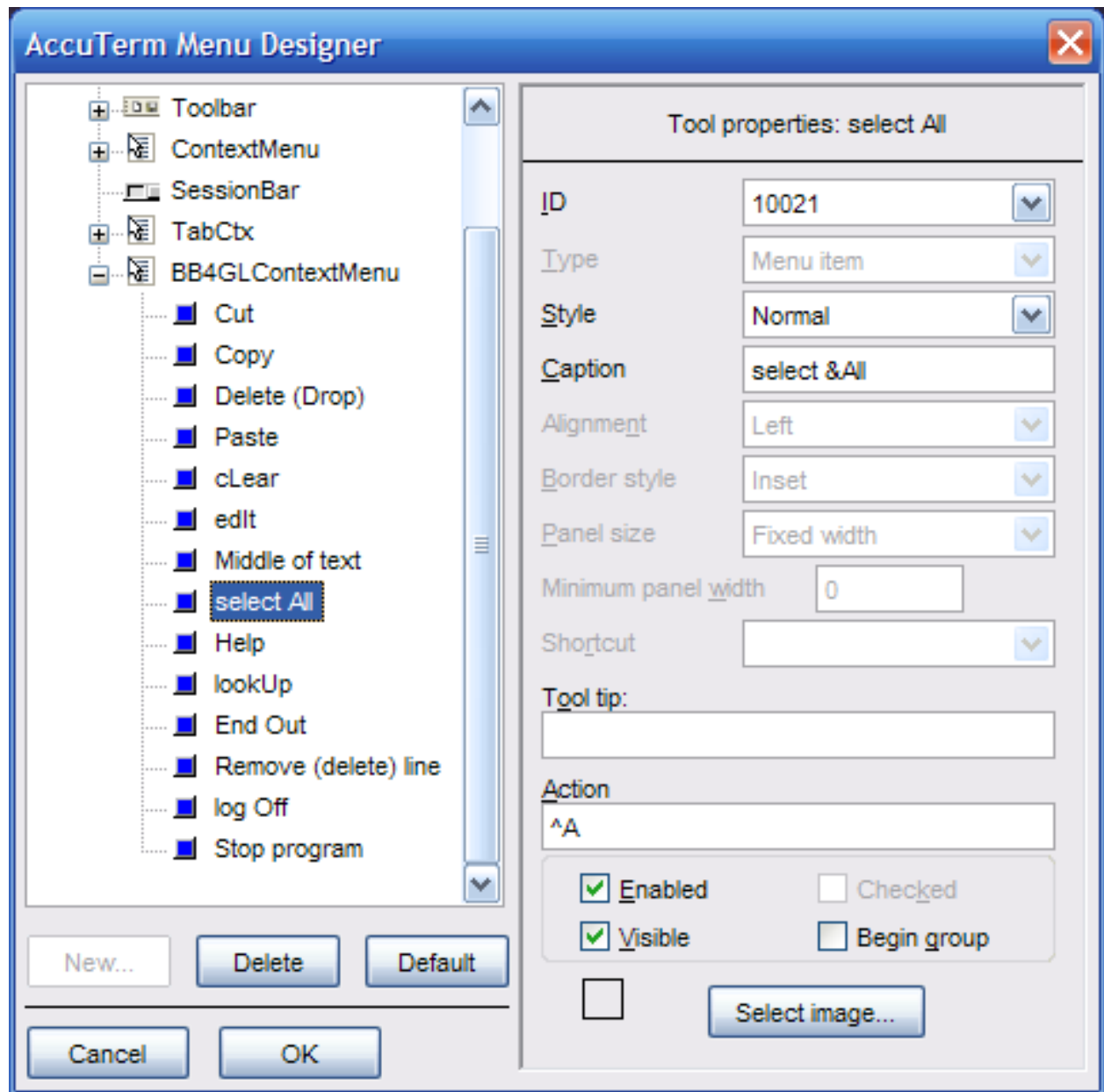

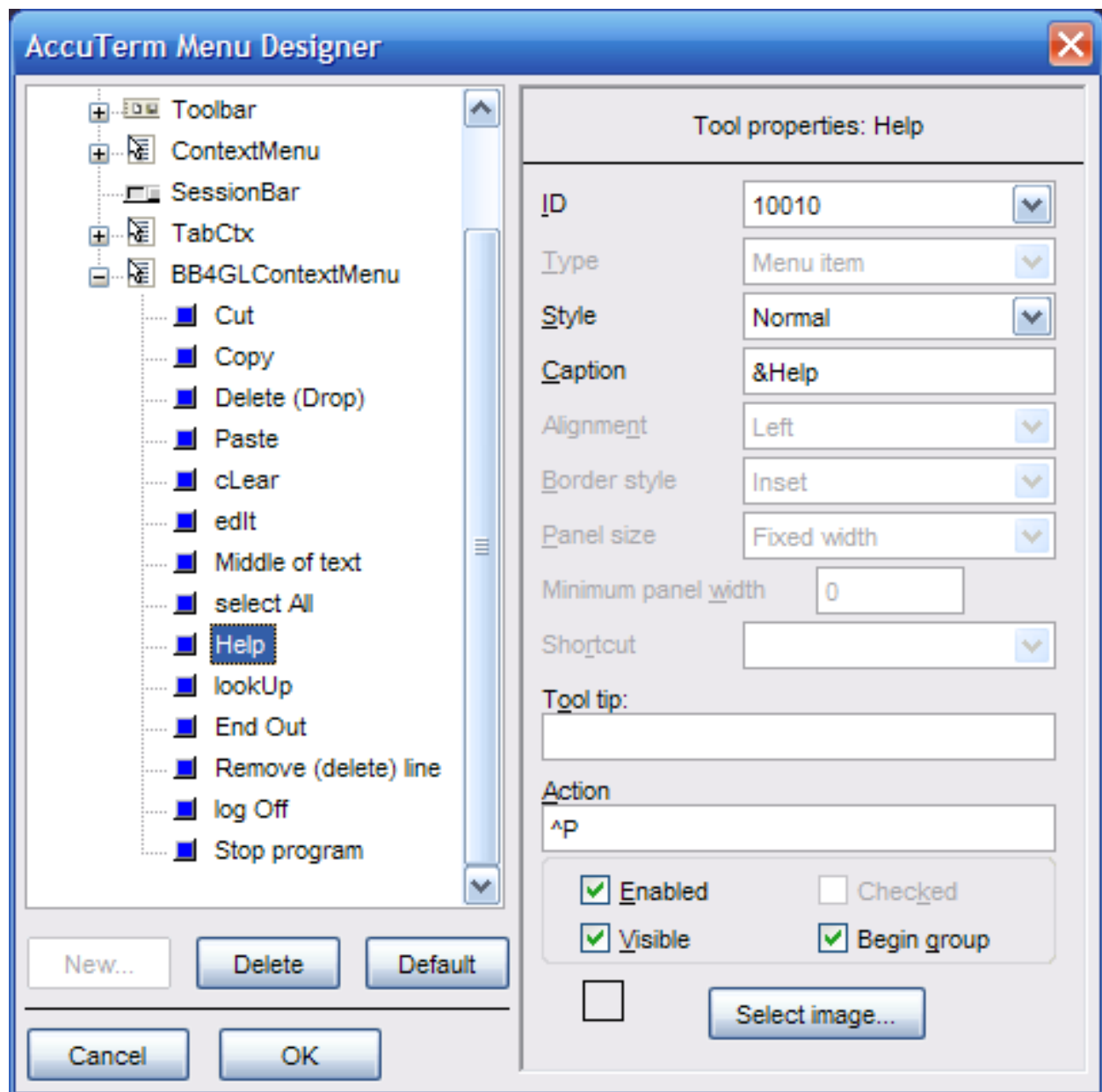

Note: Begin Group should be checked here.

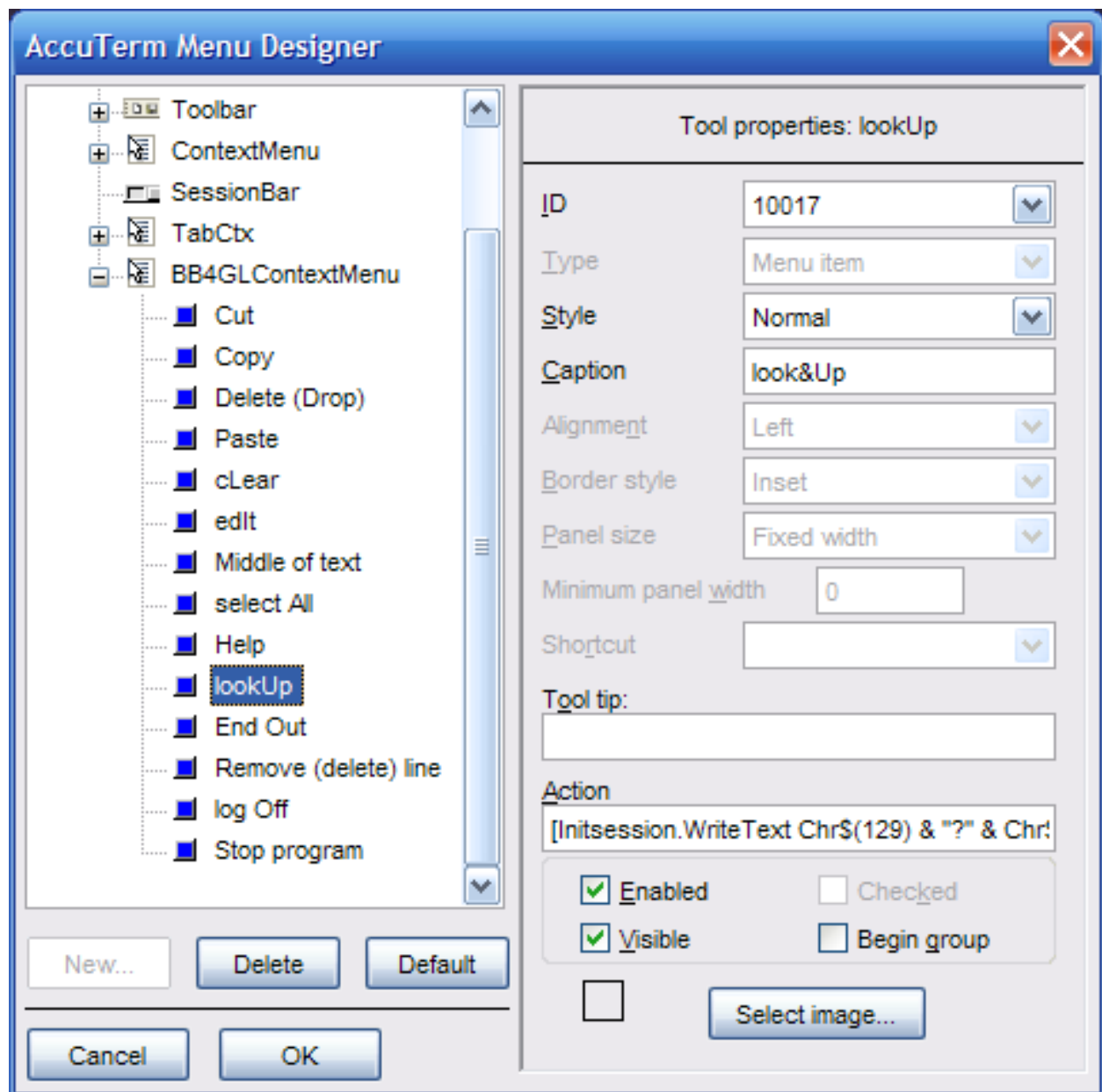

Note: the Action is:

[Initsession.WriteText Chr\$(129) & "?" & Chr\$(13)]

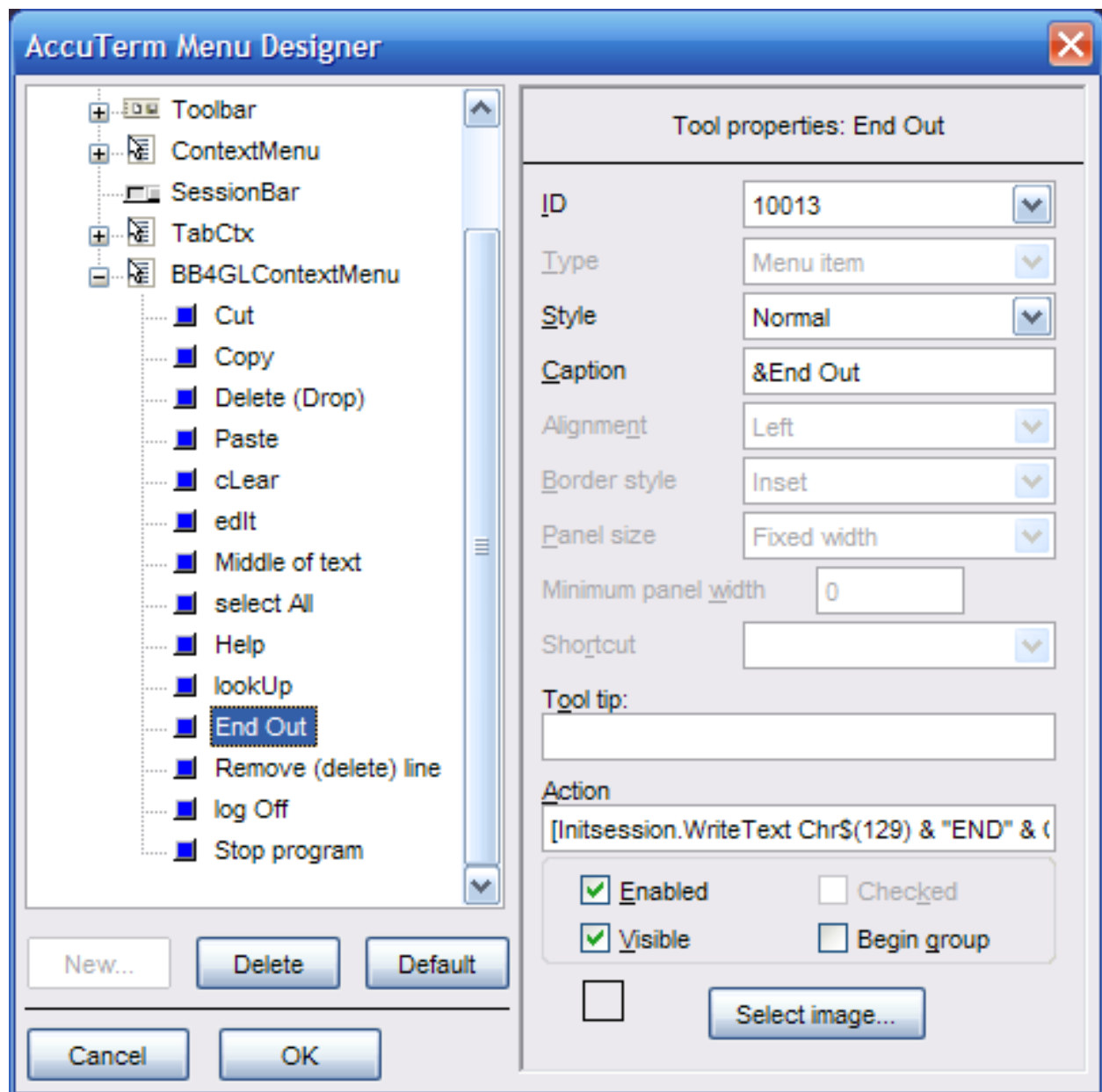

Note: the Action is:

[Initsession.WriteText Chr\$(129) & "END" & Chr\$(13)]

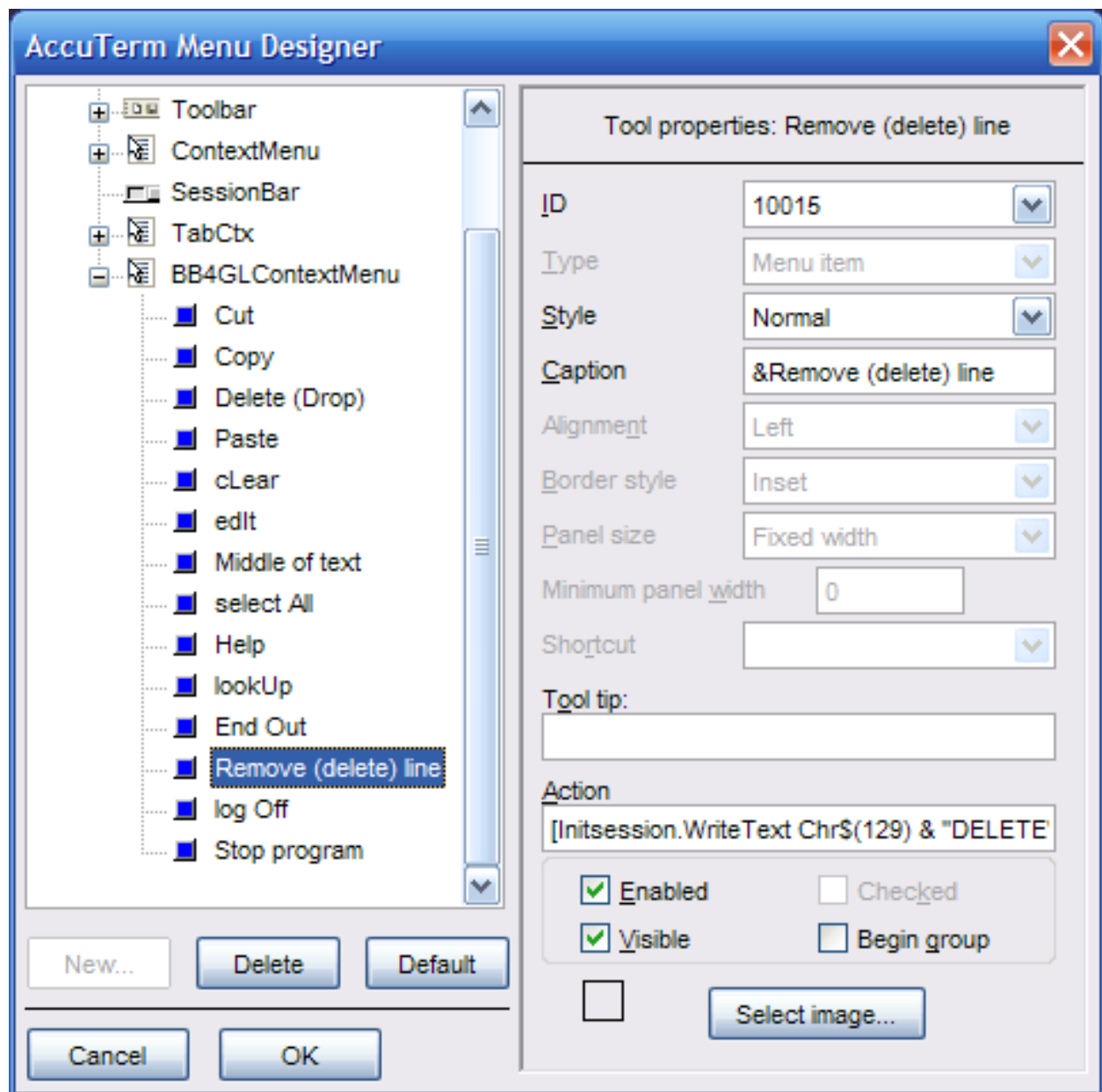

Note: the Action is:

[Initsession.WriteText Chr\$(129) & "DELETE" & Chr\$(13)]

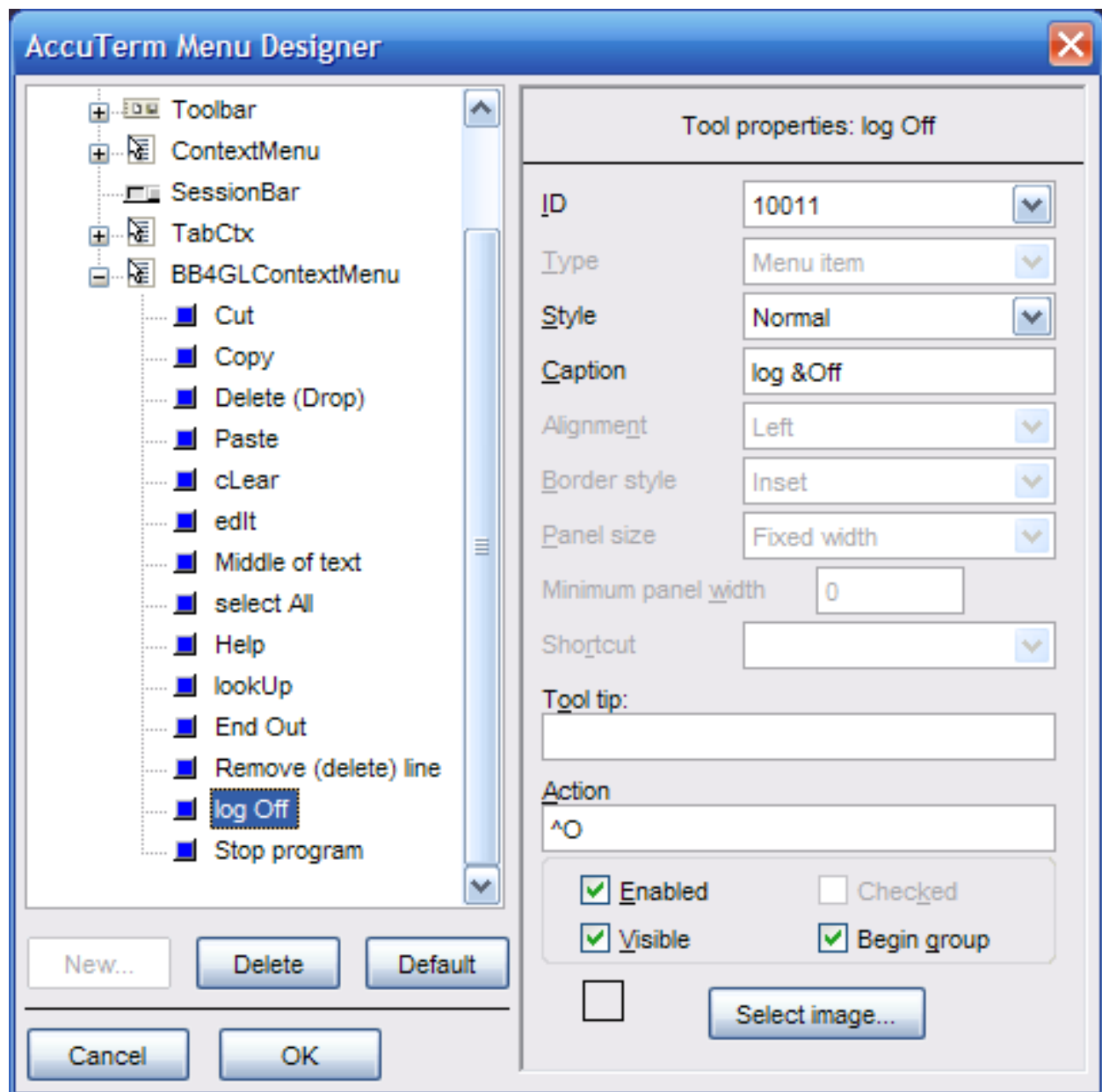

Note: Begin Group should be checked here.

